

Case Number: ABP-321387-24

Planning Authority Reference Number: 2460265

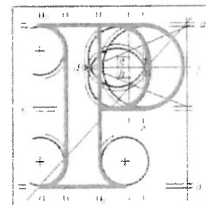

An  
Bord  
Pleanála

Kildare County Council  
Áras Chill Dara  
Devoy Park  
Naas  
Co. Kildare  
W91 X77F

Date: 21 January 2025

**Re:** Increase in the intake of materials to the existing licensed soil recovery facility and an extension to the life of the existing facility of 3 years (to December 2029). Environmental Impact Assessment Report and Natura Impact Statement received with application. The proposed development requires a waste licence review from the Environmental Protection Agency.  
Halverstown Townland, Kilcullen, Co. Kildare

Dear Sir / Madam,

An Bord Pleanála has asked me to refer to the documents already received from you in relation to the above-mentioned appeal.

To enable consideration of the appeal to proceed, the following further documentation relevant to the application and to your decision is required:-

**- Hard copy of history file 18453**

Would you be good enough to have these documents forwarded by return of post please.

In relation to "history" documents relating to a grant of permission, please include details of the final grant.

Yours faithfully,

*Dillon Collopy*

Ian Kelly  
Administrative Assistant  
Direct Line: 01-8737216

BP10

Teil  
Glao Áitiúil  
Facs  
Láithreán Gréasáin  
Riomphost

Tel  
LoCall  
Fax  
Website  
Email

(01) 858 8100  
1800 275 175  
(01) 872 2684  
www.pleanala.ie  
bord@pleanala.ie

64 Sráid Maoilbhríde  
Baile Átha Cliath 1  
D01 V902

64 Marlborough Street  
Dublin 1  
D01 V902